

Patient report

Bio-Rad DATE: 06/02/2019
D-10 TIME: 06:04 PM
S/N: #DJ4I016123 Software version: 4.20-2
Sample ID: 10631160
Injection date 06/02/2019 05:38 PM
Injection #: 34 Method: HbA1c
Rack #: --- Rack position: 3

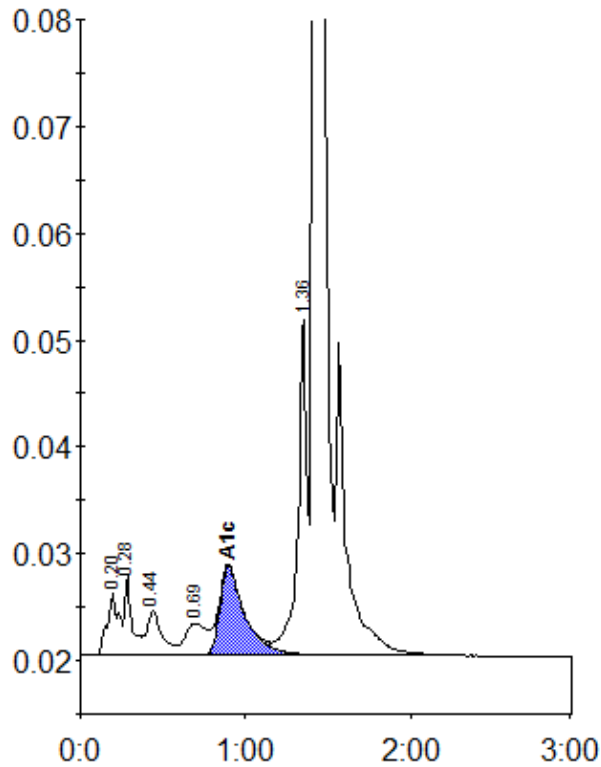

Peak table - ID: 10631160

| Peak | R.time | Height | Area | Area % |
|-------------|--------|--------|---------|--------|
| A1a | 0.20 | 5891 | 28733 | 1.3 |
| A1b | 0.28 | 7404 | 22849 | 1.1 |
| F | 0.44 | 4078 | 25815 | 1.2 |
| LA1c/CHb-1 | 0.69 | 2965 | 26236 | 1.2 |
| A1c | 0.90 | 8262 | 87219 | 5.8 |
| P3 | 1.36 | 31298 | 119340 | 5.6 |
| A0 | 1.42 | 618339 | 1829163 | 85.5 |
| Total Area: | | | 2139354 | |

| Concentration: | % |
|----------------|-----|
| A1c | 5.8 |